

ITEM 1: FINAL PLAT of DAWESOME RIDGE, DAWES - EXISTING/PROPOSED LAYOUT

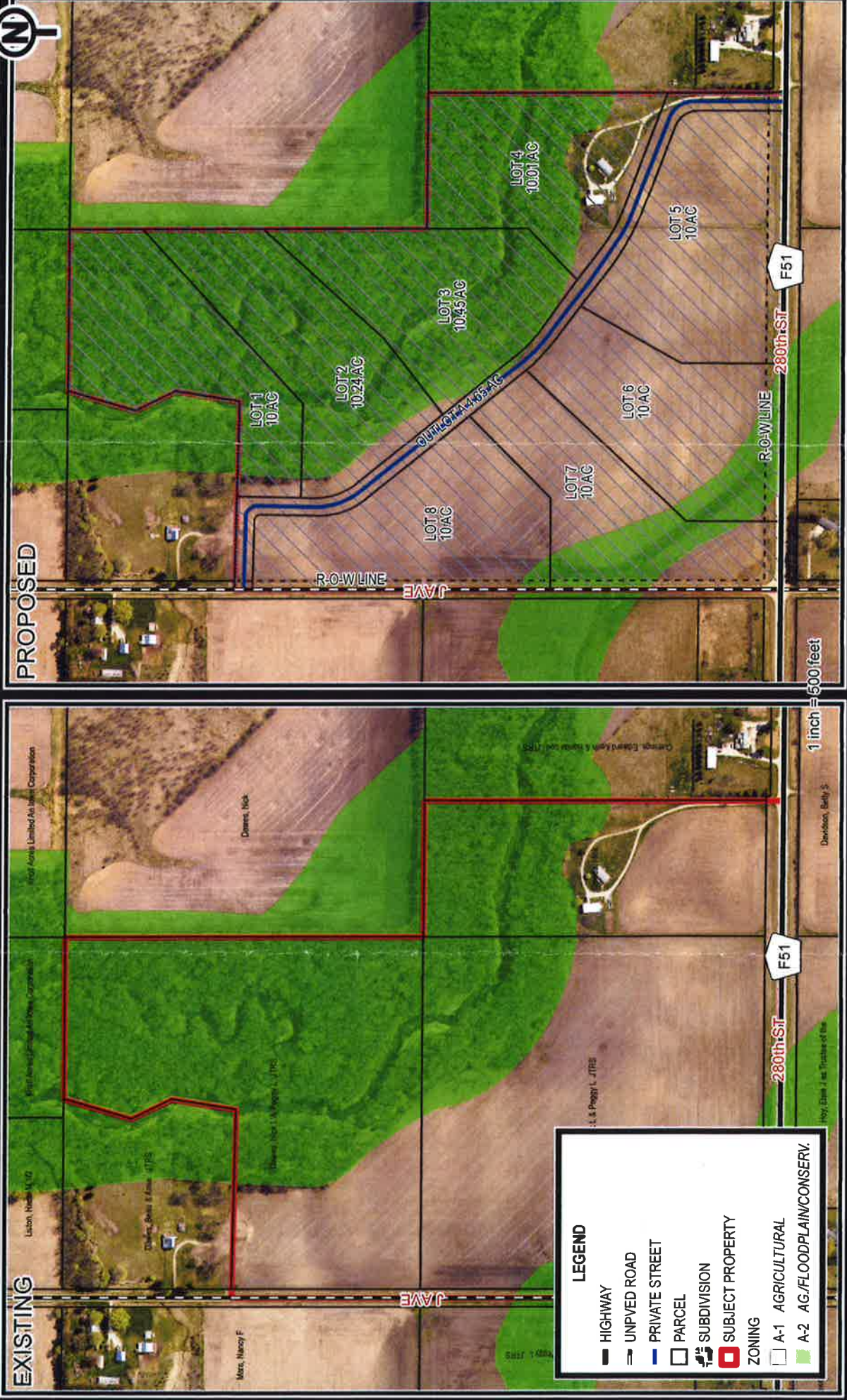

LEGEND

- HIGHWAY
- UNIMPROVED ROAD
- PRIVATE STREET
- PARCEL
- SUBDIVISION
- SUBJECT PROPERTY

ZONING

- A-1 AGRICULTURAL
- A-2 AG./FLOODPLAIN/CONSERV.

1 inch = 500 feet

PROPOSED

EXISTING

F51

F51

280th ST

280th St

R.O.W LINE

R.O.W LINE

JAYE

JAYE

LOT 1
10 AC

LOT 2
10.21 AC

LOT 3
10.45 AC

LOT 4
10.01 AC

LOT 5
10 AC

LOT 6
10 AC

LOT 7
10 AC

LOT 8
10 AC

OUTLOT 4.435 AC

East Fork United Am. Ins. Corporation

East Fork United Am. Ins. Corporation

Luzon, Nick U/G

Merz, Nancy F

Dawes, Bob L & Family JTBS

Dawes, Bob L & Family JTBS

Dawes, Nick

S. & Peggy L. JTBS

Shelton, L. JR

Central, Edward A. & Mary W. JTBS

Boyd, Edna J as Trustee of the

Dawson, Betty S